OPĆINA ZDENCI

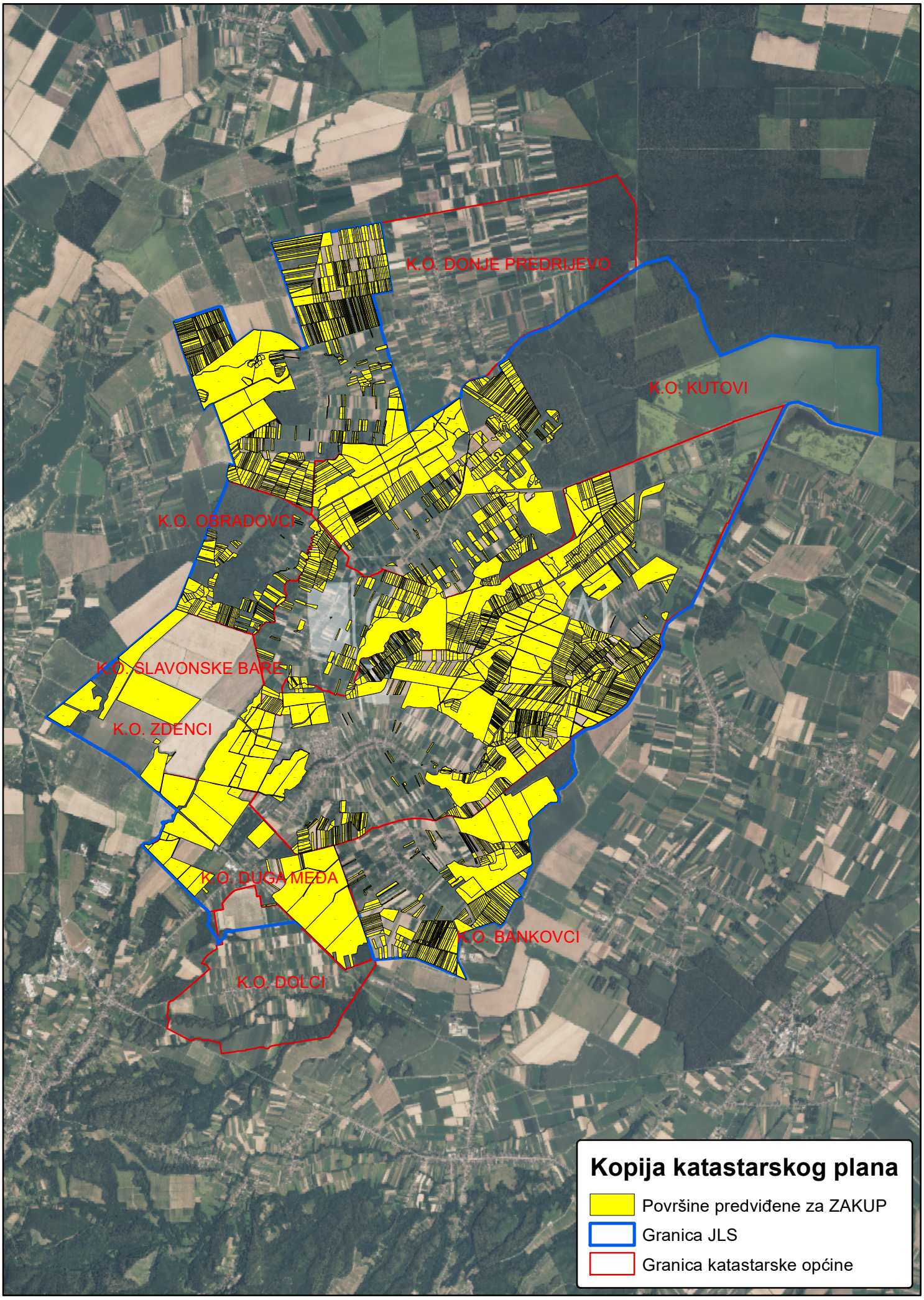

prosinac, 2025